

# STANDARD MINERALS APPLICATION FORM

Application to Carry Out Mineral Working and

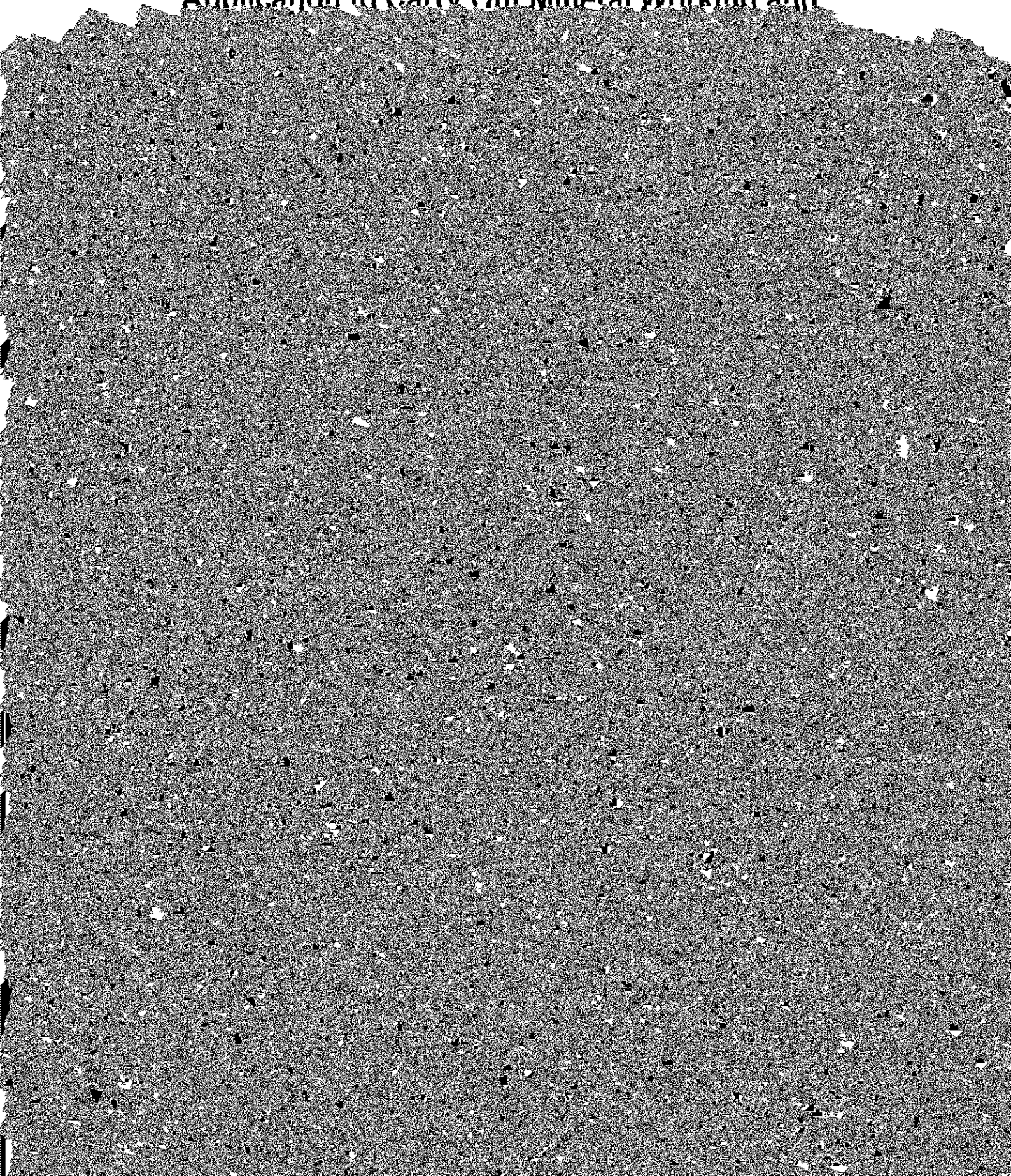

**STANDARD MINERALS APPLICATION FORM**

Application to Own, Control, Mine, Lease, or otherwise Dispose of

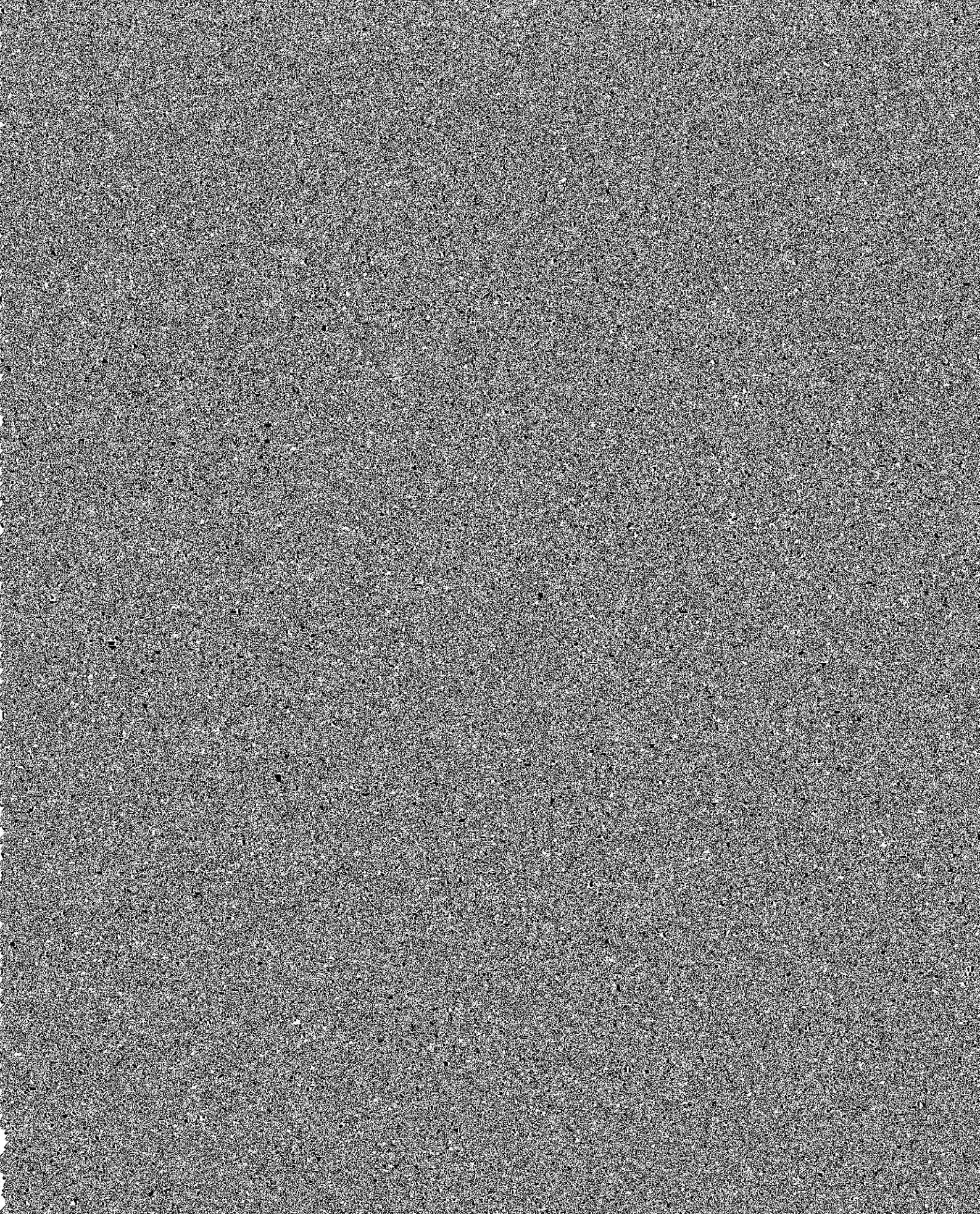

- (i) Is the application for:
- |     |   |        |
|-----|---|--------|
| (a) | New mineral extraction?   | YES/NO |
| (b) | Extension to an existing site?<br>If yes, give date and reference number of existing permission ..... | YES/NO |
| (c) | Associated operations?  | YES/NO |
| (d) | Other (please give details)?<br>.....<br>.....  | YES/NO |

---

(ii) Previous permissions for mineral operations on the site (if known).

MPAs Ref No(s) ..... *N/A* ..... Date(s) of Decision(s) .....

---

#### 4 Type of Development

(i) Does this application include:

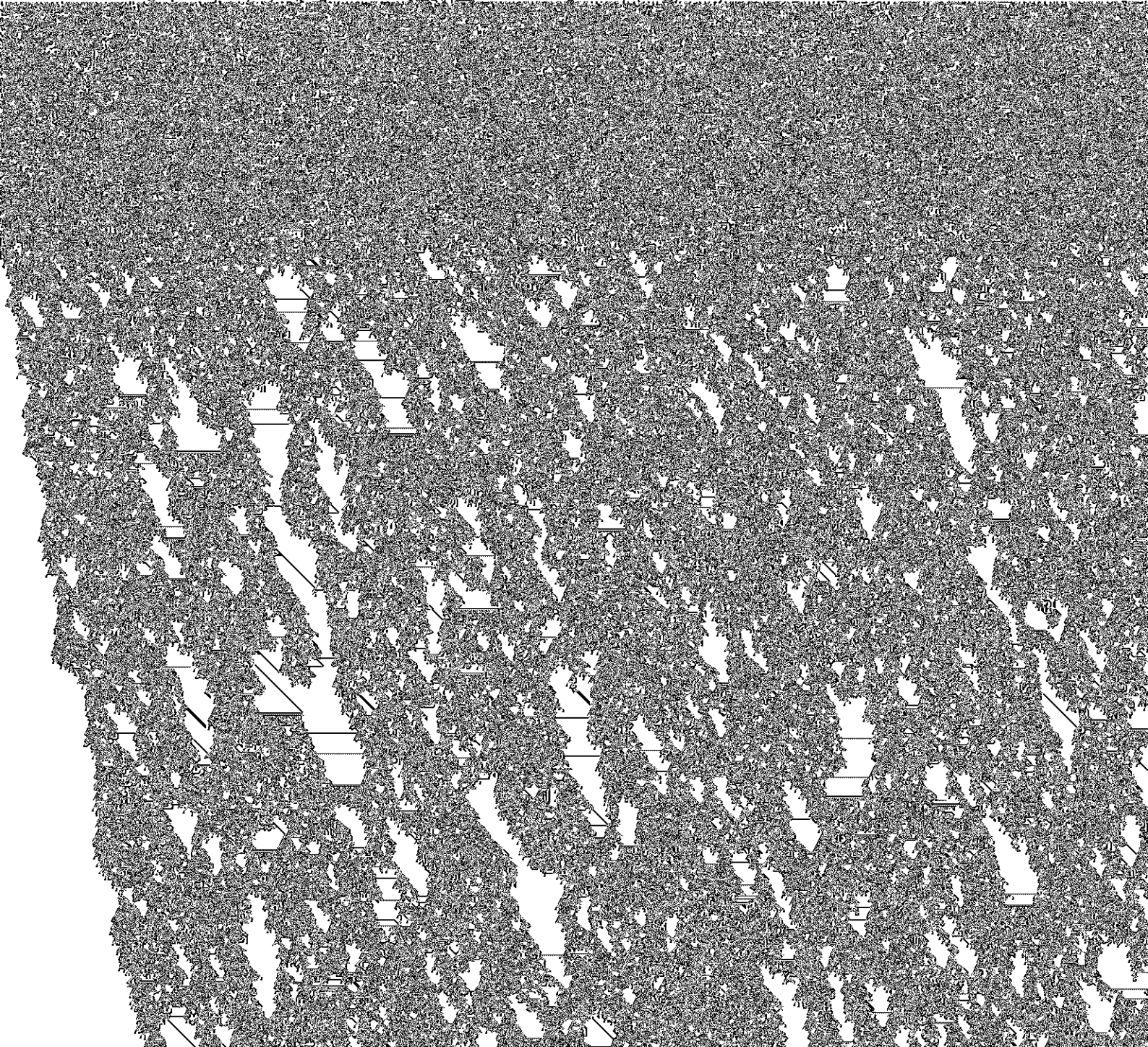

**6 Supporting Material**  
(i) Is an Environmental Statement submitted with this application?

YES/ NO

---



---

**A1.4** Summarise the evaluation procedures undertaken to assess the quantity and quality of the minerals and the results of these  
See ES Section 2.6 - Geology

---

**A1.5** Summarise the proposed method of extraction and scheme of working including phasing  
See ES Chapter 4

---

**Mineral Processing**



(iii) Please specify maximum height(s) of any

---

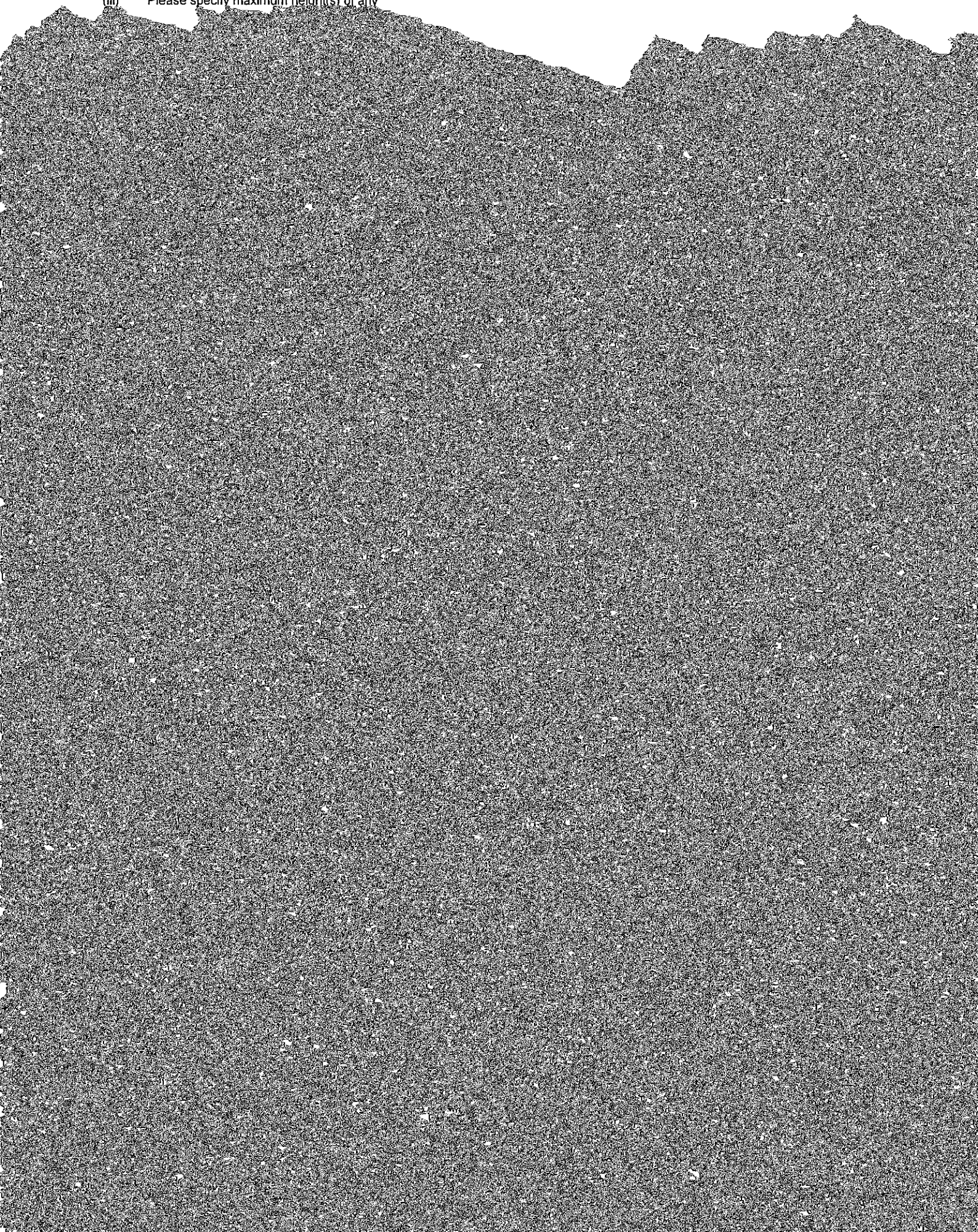

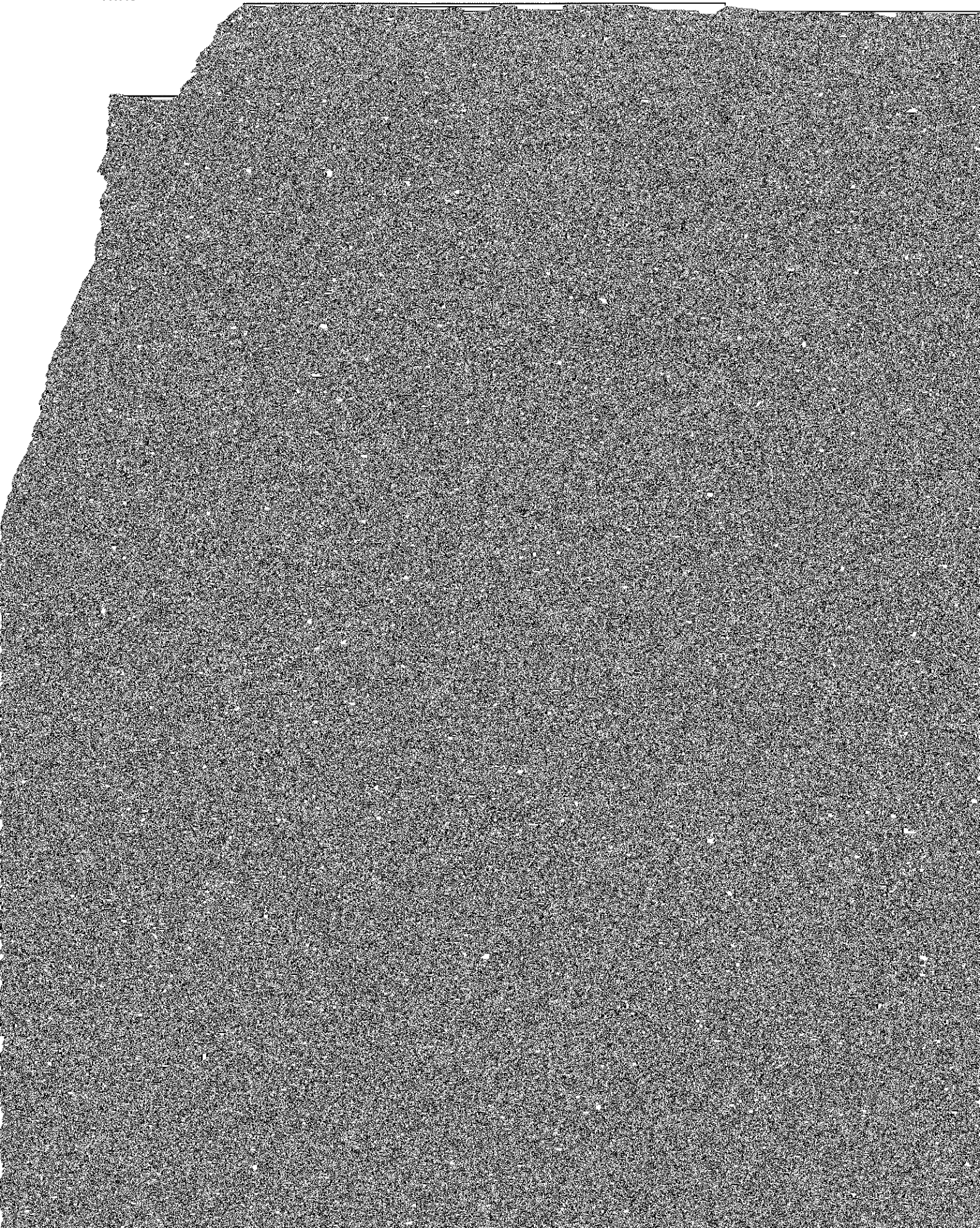



---

A4.02 Describe proposed measures for controlling and managing dust (including treatment of trucks before) and minimizing the

---

**A1.26** State whether any processes are to be registered under Part A and B of the Environmental Protection Act 1990 and describe the nature of these operations

N/A

---

**A1.27** Does your proposal affect a public right of way?

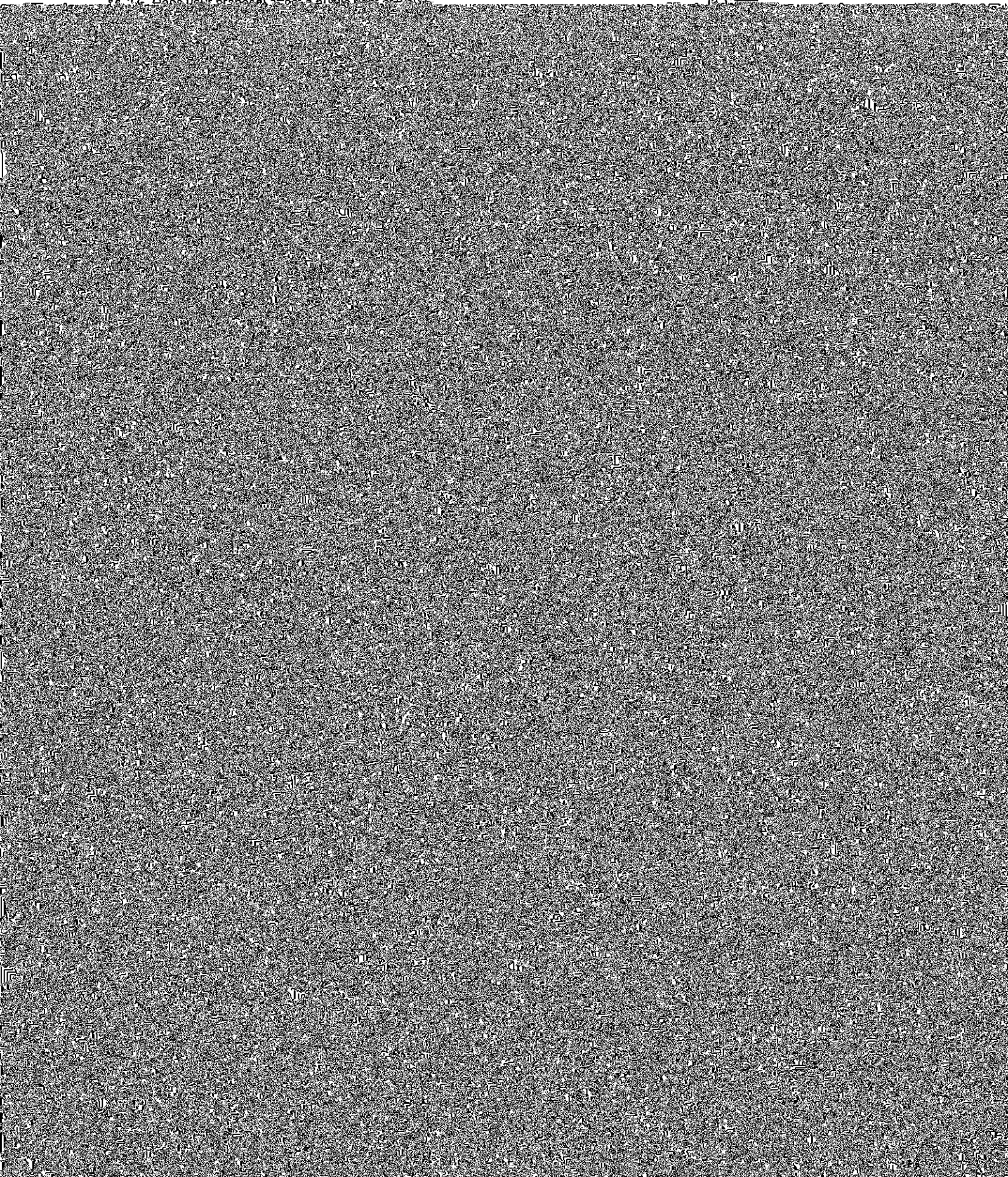

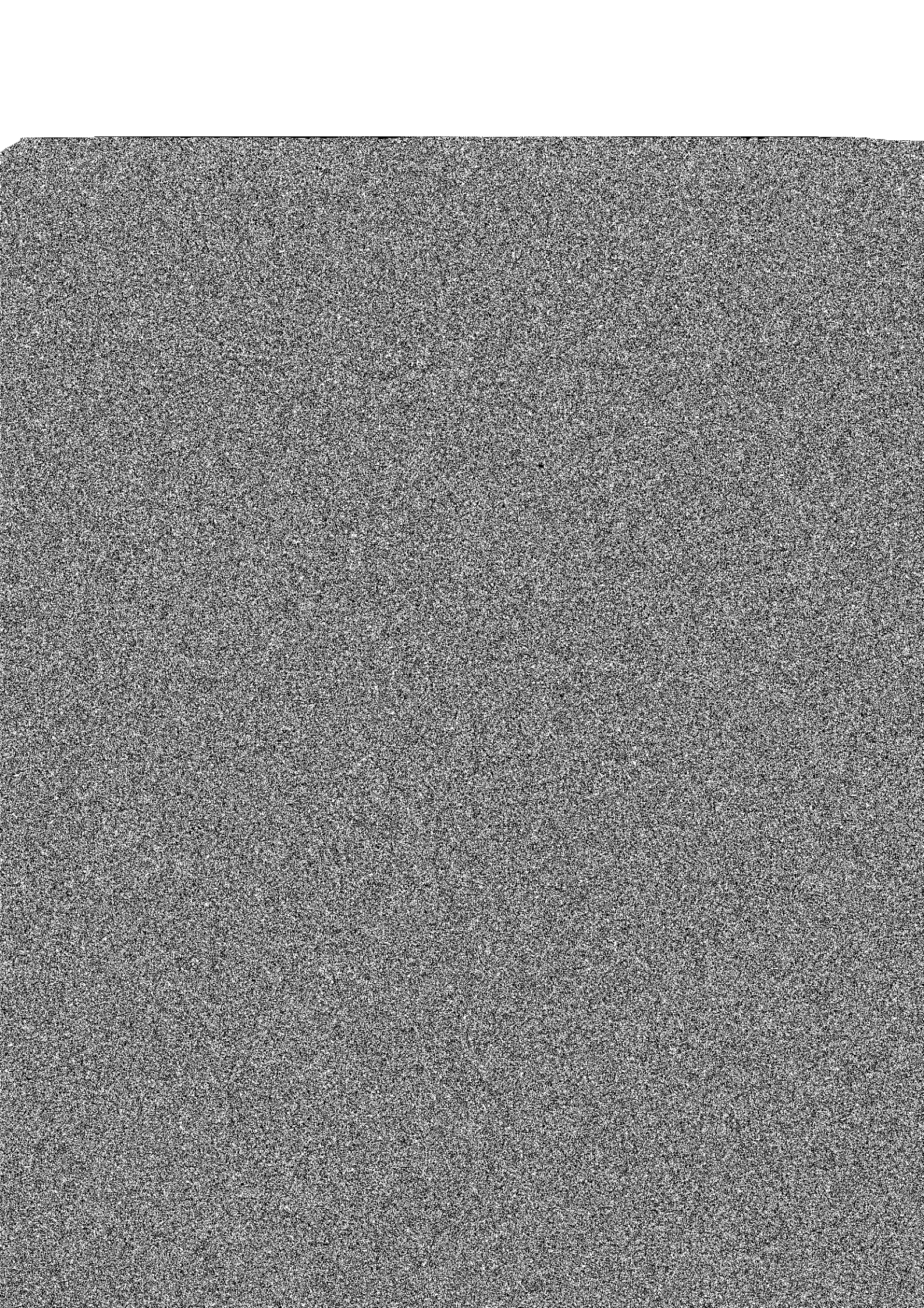





**Town and Country Planning (General Development Procedure) Order 1995**